

Robust, flexible and cost-effective access to higher education course level, personnel, and institution data.

Higher Education sales can be tricky. Navigating the immense campuses, understanding course offerings across systems, and figuring out who is teaching what next semester leaves little time to sell. With the new higher education course level data set & the updated address schema, you can now access detailed institution and faculty information in an organized, standardized format that can be integrated into your Salesforce CRM system or uploaded with regular frequency. Nearly 15k institutions are available from top schools, colleges and departments, giving detail not found in any other data sources.

New and Worthy

Address Schema

Gives accurate mailing records for universities, individual colleges and departments. Standardized based on the specs from that institution, ensuring your package or communication reaches the intended audience

Course Level Data

Course level information that has been hand coded and includes detailed course descriptions, course title, and courses taught. All course descriptions are searchable so we can search specific keywords to provide the most precise list for your needs.



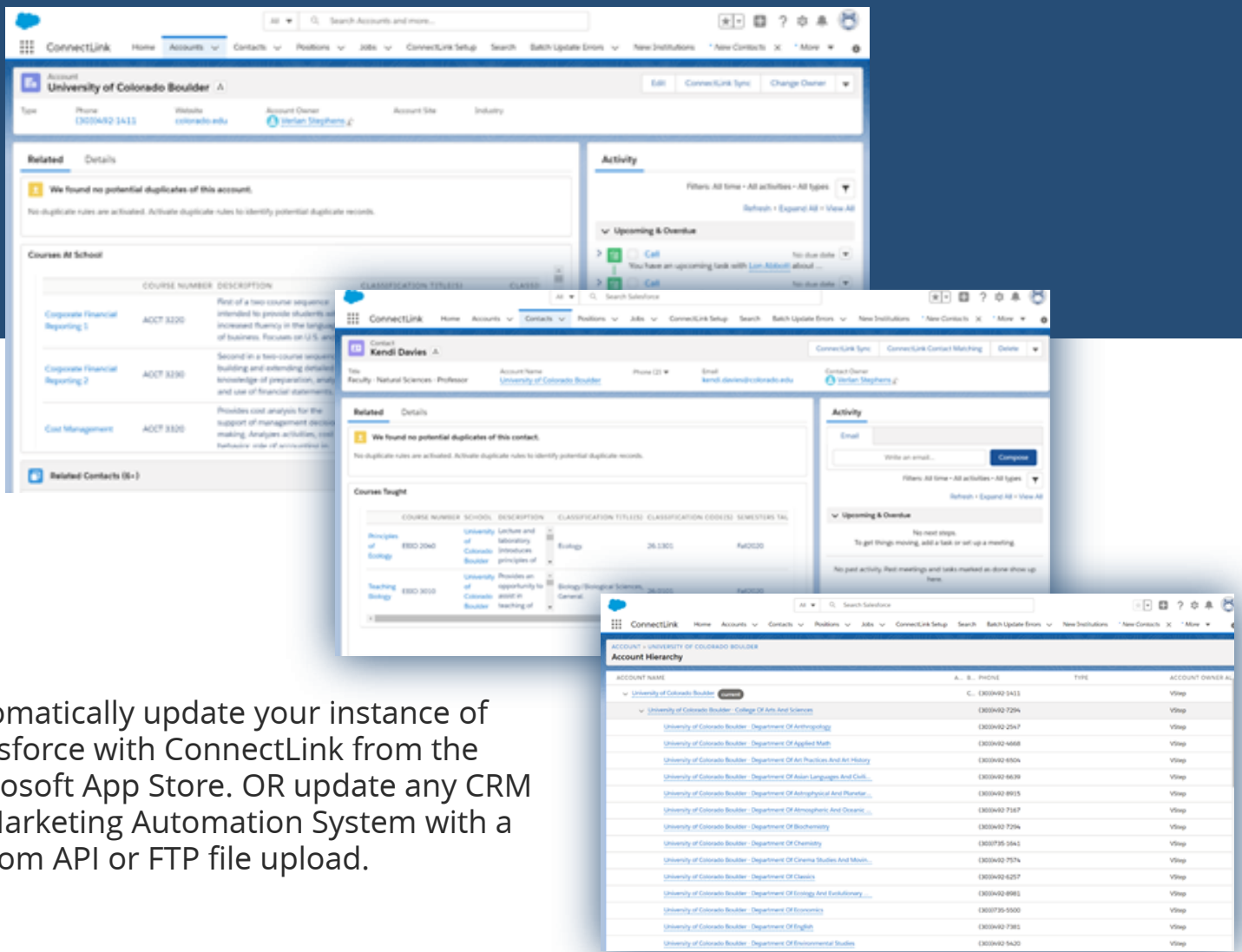

Automatically update your instance of Salesforce with ConnectLink from the Microsoft App Store. OR update any CRM or Marketing Automation System with a custom API or FTP file upload.

THE INFORMATION TO SUCCEED

SEARCH

Detailed course descriptions give the full scope of a course

ACCESS

Add to your existing CRM and marketing systems

CONTACT

Three levels of building addresses, faculty phone and email



Connect with us today

www.agile-ed.com
866.783.0241